

Dotmatrix - Machine-readable embossing - OLE/ODBC databases - WYSIWYG - automatic production

- Windows application for metal plate embossing for type plate production, Product identification and logistics
- Quick and easy creation of sign designs, fixed texts, variable texts with any number of fields
- System fields such as date & counter functions with variable formatting.
- Image file of blank sign can be loaded as background image.
- Any database connection via ADO or ODBC
- Freely definable dynamic ANSI SQL queries for variable database and table functions
- Production from database via integrated database browser
- Production from a text file via a "Shared" folder from the host system (SAP, IBM, HP etc.)
- Network capable TCP/IP, master / client
- Cost reduction: several workstations use one metal plate embosser "simultaneously"

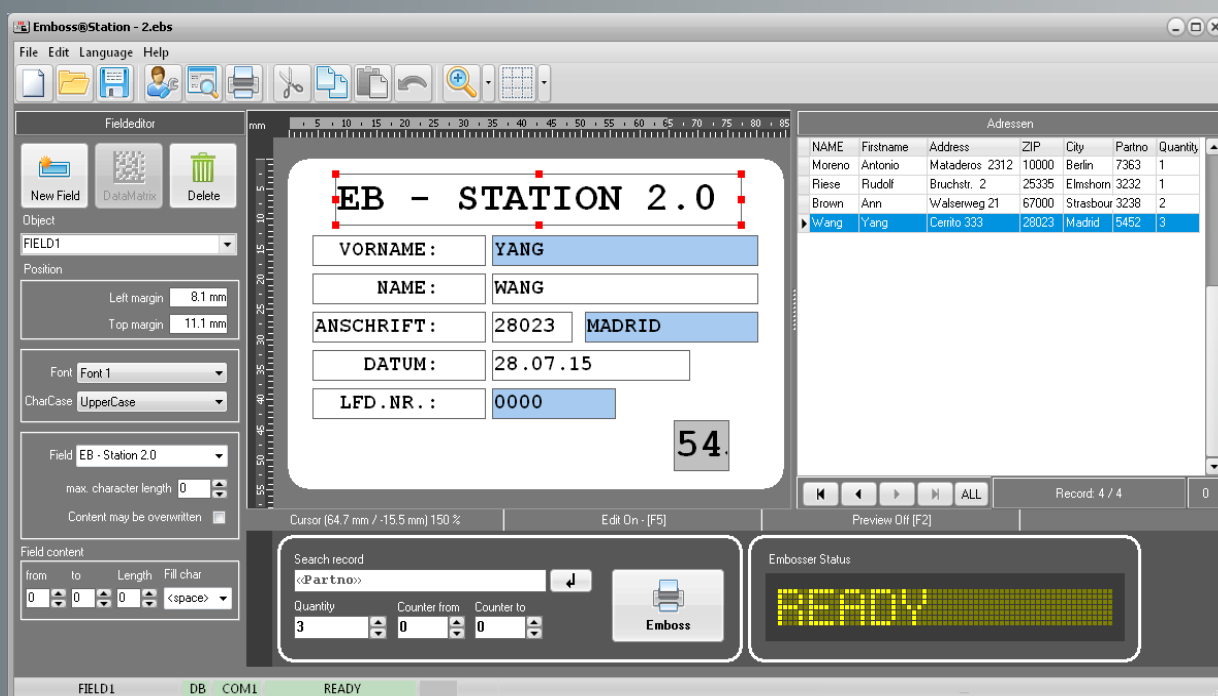

## Supported Operating Systems:

Windows®10, Windows® 11 (32 / 64 bit).

## Supported metal sign embossers:

COM\*, MATICA\*

## Protocol:

XON / XOFF, Multi Embosser, C320, SEP  
TCP/IP, COMx

## DMscanner®

Android based app for reading and processing of data matrix codes embossed metal labels via smartphone.



## 2D - Dotmatrix-Embossing



## Machine-readable also after:

Sandblasting, galvanizing, hardening, coating